

<p>आवधिक विवरण देना 22 अक्टूबर 2018 तक</p>	<p>आवधिक 2018-19 के लिए एक बार का विवरण देना है।</p>
<p>आवधिक विवरण मासिक/मासिक 30 अक्टूबर तक 01/2017 से 03/2018 तक</p>	<p>अवधिक 2018-19</p>
<p>आवधिक विवरण देना 2018-19 के लिए 2018-19 के लिए 2018-19 के लिए 2018-19 के लिए 2018-19 के लिए</p>	<p>आवधिक 2018-19 2018-19 के लिए</p>
<p>आवधिक विवरण देना 2018-19 के लिए 2018-19 के लिए 2018-19 के लिए</p>	<p>आवधिक 2018-19 2018-19 के लिए</p>

 05/08/2018
 2018-19 के लिए
 2018-19 के लिए
 2018-19 के लिए

AKK
 5-8-23
 0557

				<p>the ability of a person to perform a task is a function of the person's ability to learn the task and the person's ability to apply the knowledge and skills learned to the task.</p>
		<p>Qualitative</p>	<p>Quantitative</p>	<p>Qualitative</p>
		<p>Qualitative</p>	<p>Quantitative</p>	<p>Qualitative</p>
		<p>Qualitative</p>	<p>Quantitative</p>	<p>Qualitative</p>
<p>Qualitative</p>	<p>Quantitative</p>	<p>Qualitative</p>	<p>Quantitative</p>	<p>Qualitative</p>

Date	Time	Subject	Topic
			Introduction to the study of the cell structure and function of various types of cells.
			Prokaryotic cells (bacteria) and eukaryotic cells (plants, animals).
			Cell wall, cell membrane, nucleus, cytoplasm, vacuole, chloroplast, mitochondria.
			Diffusion, osmosis, active transport, and passive transport.
			Enzymes and their role in metabolic processes.
			Photosynthesis and cellular respiration.
			Microscopy and staining techniques.
			Practical work and experiments.
			Revision and assessment.

Sl. No.	Particulars	Debit	Credit	Balance
1	Balance b/d			
2	By Cash			
3	To Cash			
4	By Cash			
5	To Cash			
6	By Cash			
7	To Cash			
8	By Cash			
9	To Cash			
10	By Cash			
11	To Cash			
12	By Cash			
13	To Cash			
14	By Cash			
15	To Cash			
16	By Cash			
17	To Cash			
18	By Cash			
19	To Cash			
20	By Cash			
21	To Cash			
22	By Cash			
23	To Cash			
24	By Cash			
25	To Cash			
26	By Cash			
27	To Cash			
28	By Cash			
29	To Cash			
30	By Cash			
31	To Cash			
32	By Cash			
33	To Cash			
34	By Cash			
35	To Cash			
36	By Cash			
37	To Cash			
38	By Cash			
39	To Cash			
40	By Cash			
41	To Cash			
42	By Cash			
43	To Cash			
44	By Cash			
45	To Cash			
46	By Cash			
47	To Cash			
48	By Cash			
49	To Cash			
50	By Cash			
51	To Cash			
52	By Cash			
53	To Cash			
54	By Cash			
55	To Cash			
56	By Cash			
57	To Cash			
58	By Cash			
59	To Cash			
60	By Cash			
61	To Cash			
62	By Cash			
63	To Cash			
64	By Cash			
65	To Cash			
66	By Cash			
67	To Cash			
68	By Cash			
69	To Cash			
70	By Cash			
71	To Cash			
72	By Cash			
73	To Cash			
74	By Cash			
75	To Cash			
76	By Cash			
77	To Cash			
78	By Cash			
79	To Cash			
80	By Cash			
81	To Cash			
82	By Cash			
83	To Cash			
84	By Cash			
85	To Cash			
86	By Cash			
87	To Cash			
88	By Cash			
89	To Cash			
90	By Cash			
91	To Cash			
92	By Cash			
93	To Cash			
94	By Cash			
95	To Cash			
96	By Cash			
97	To Cash			
98	By Cash			
99	To Cash			
100	By Cash			

Preparation of Standard Solution		Preparation of Standard Solution	
Sl. No.	Weight of Standard Solution (g)	Volume of Standard Solution (ml)	Concentration of Standard Solution (mg/ml)
1	0.1000	100	1.000
2	0.2000	100	2.000
3	0.3000	100	3.000
4	0.4000	100	4.000
5	0.5000	100	5.000
6	0.6000	100	6.000
7	0.7000	100	7.000
8	0.8000	100	8.000
9	0.9000	100	9.000
10	1.0000	100	10.000

Date	Particulars	Debit	Credit
	By Balance b/d		
	To Balance b/d		
	By Cash		
	To Cash		
	By Bank		
	To Bank		
	By Sales		
	To Sales		
	By Purchases		
	To Purchases		
	By Expenses		
	To Expenses		
	By Income		
	To Income		
	By Profit		
	To Profit		
	By Total		
	To Total		

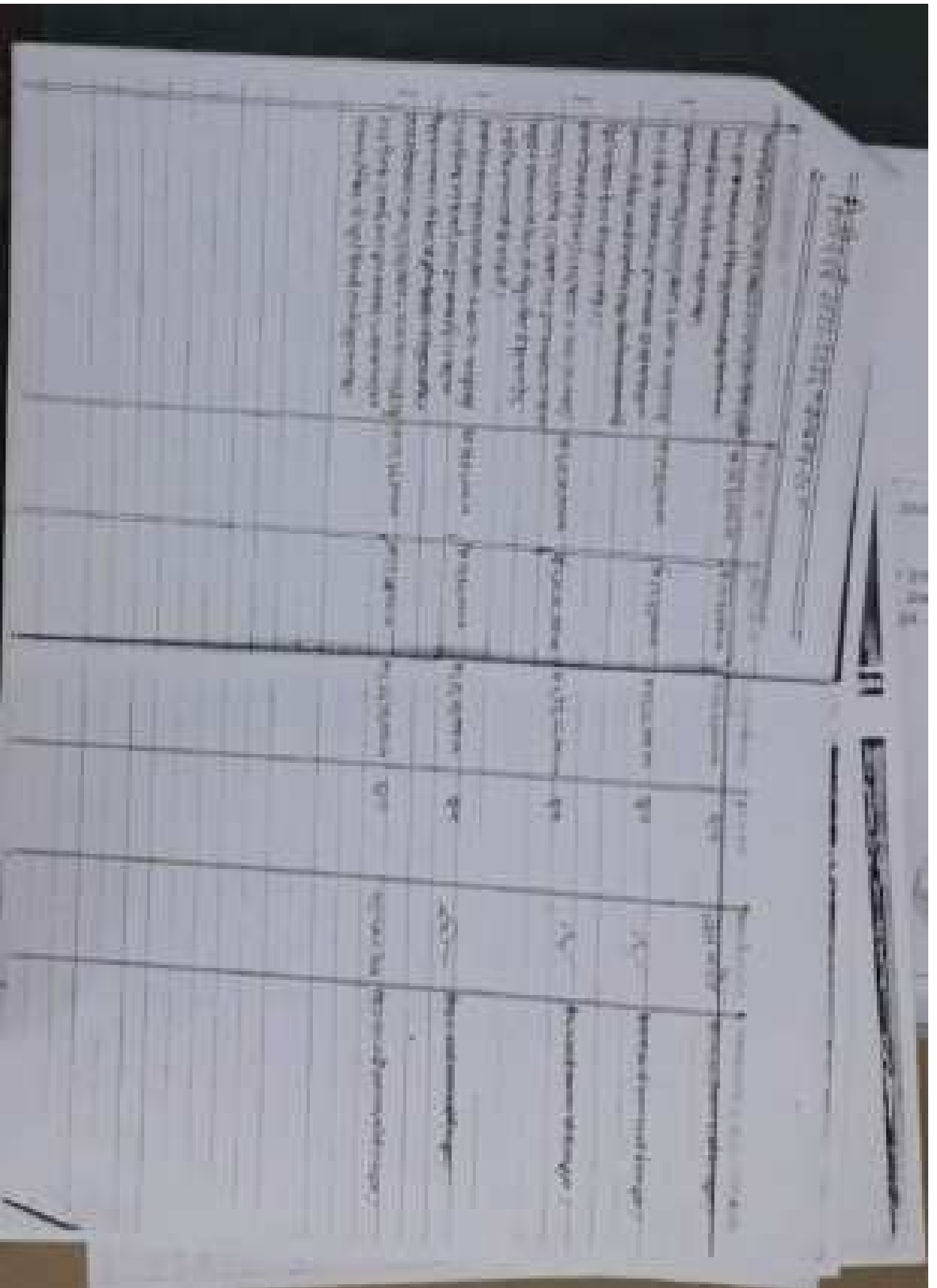

								<p>Handwritten notes on the right side of the page, including a list of items and a signature.</p>
								<ul style="list-style-type: none"> 1. [illegible] 2. [illegible] 3. [illegible] 4. [illegible] 5. [illegible] 6. [illegible] 7. [illegible] 8. [illegible] 9. [illegible] 10. [illegible] <p>[illegible signature]</p>

... ..

... ..

... ..

... ..

... ..

... ..

... ..

... ..

... ..

विश्वविद्यालय

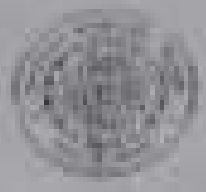

दिनांक: 24/11/2023
पृष्ठ संख्या: 1/1
पृष्ठ क्रमांक: 1/1

पृष्ठ संख्या: 1/1

श्री. [Name]
[Address]
[City]
[State]

विषय- [Subject Name] के [Type] परीक्षा के लिए [Details]

आज्ञा- [Notice Content]

[Signature/Stamp]

[Text]

[Signature]
[Name]
[Title]

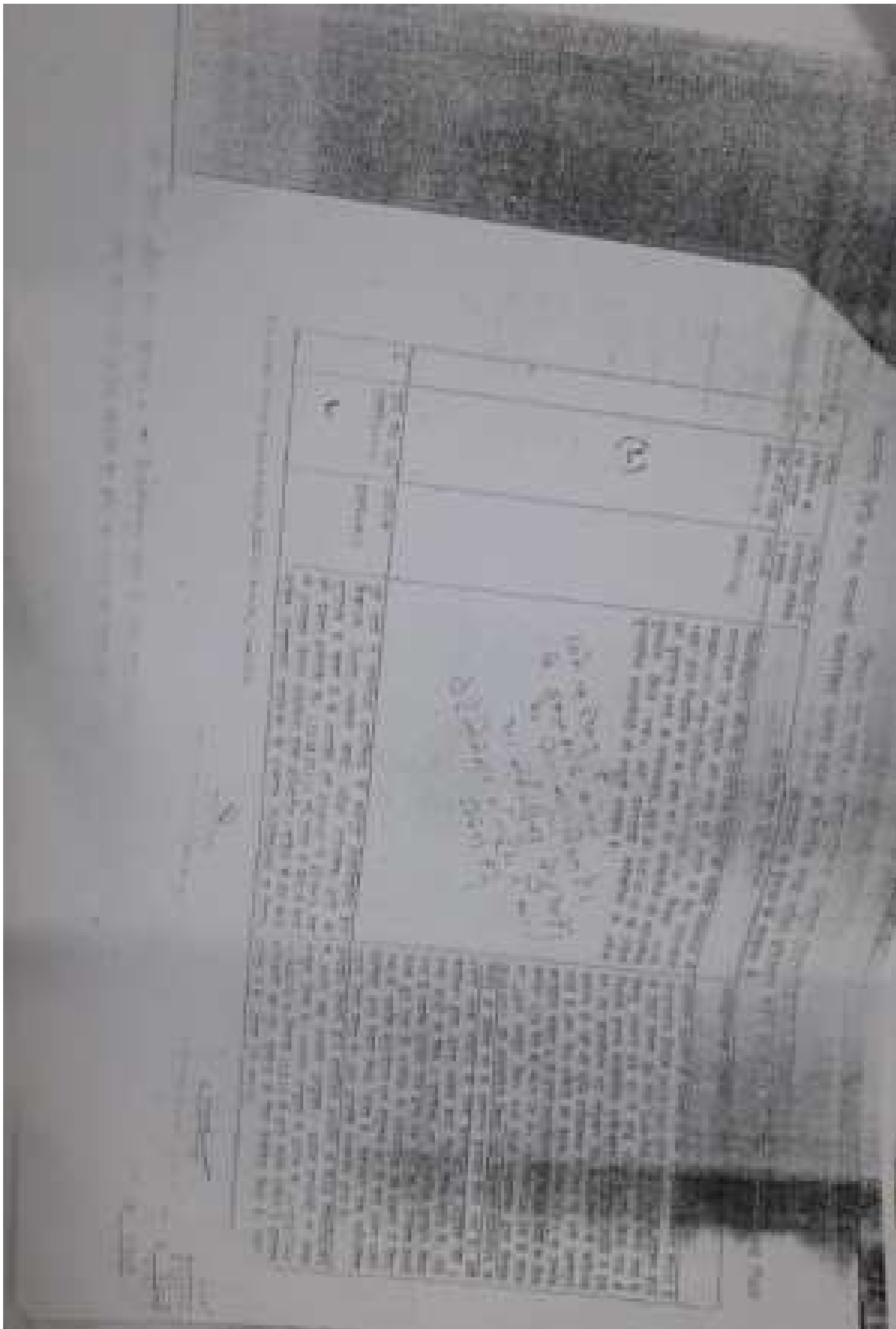

Handwritten notes and diagrams on a page. The page contains a large rectangular diagram with several internal divisions and a table of numbers. The text is faint and handwritten.

	1	2	3	4	5	6	7	8	9	10
1										
2										
3										
4										
5										
6										
7										
8										
9										
10										
11										
12										
13										
14										
15										
16										
17										
18										
19										
20										







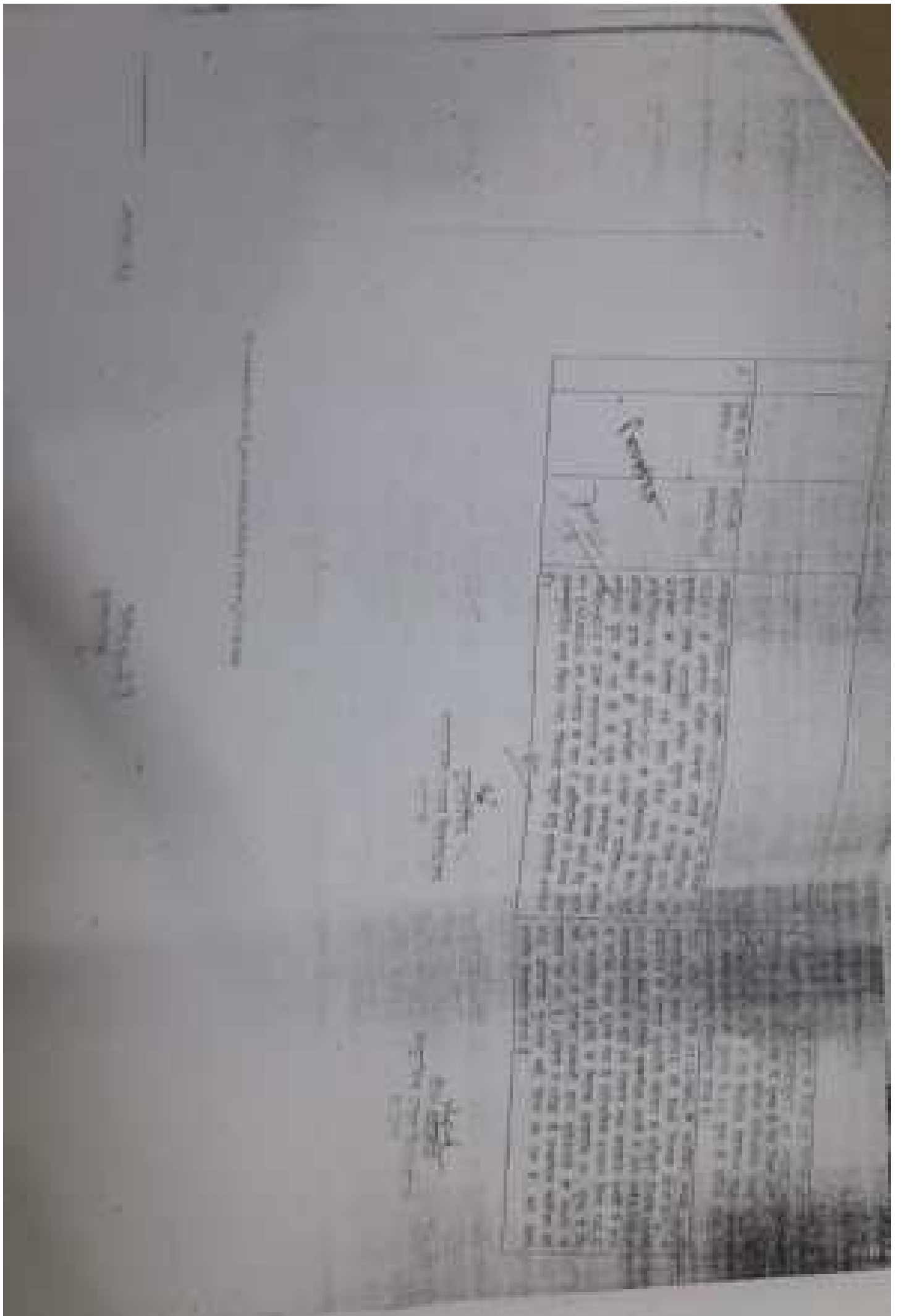



Page No. _____

Date _____

Signature _____

Signature _____

Activity		
Sl. No.	Activity	Remarks
1		
2		
3		
4		
5		
6		
7		
8		
9		
10		
11		
12		
13		
14		
15		
16		
17		
18		
19		
20		
21		
22		
23		
24		
25		
26		
27		
28		
29		
30		
31		
32		
33		
34		
35		
36		
37		
38		
39		
40		
41		
42		
43		
44		
45		
46		
47		
48		
49		
50		

411-2008

City of [unclear]

[unclear]

[unclear]	[unclear]	[unclear]	[unclear]	[unclear]	[unclear]	[unclear]	[unclear]	[unclear]	[unclear]	[unclear]
[unclear]	[unclear]	[unclear]	[unclear]	[unclear]	[unclear]	[unclear]	[unclear]	[unclear]	[unclear]	[unclear]
[unclear]	[unclear]	[unclear]	[unclear]	[unclear]	[unclear]	[unclear]	[unclear]	[unclear]	[unclear]	[unclear]

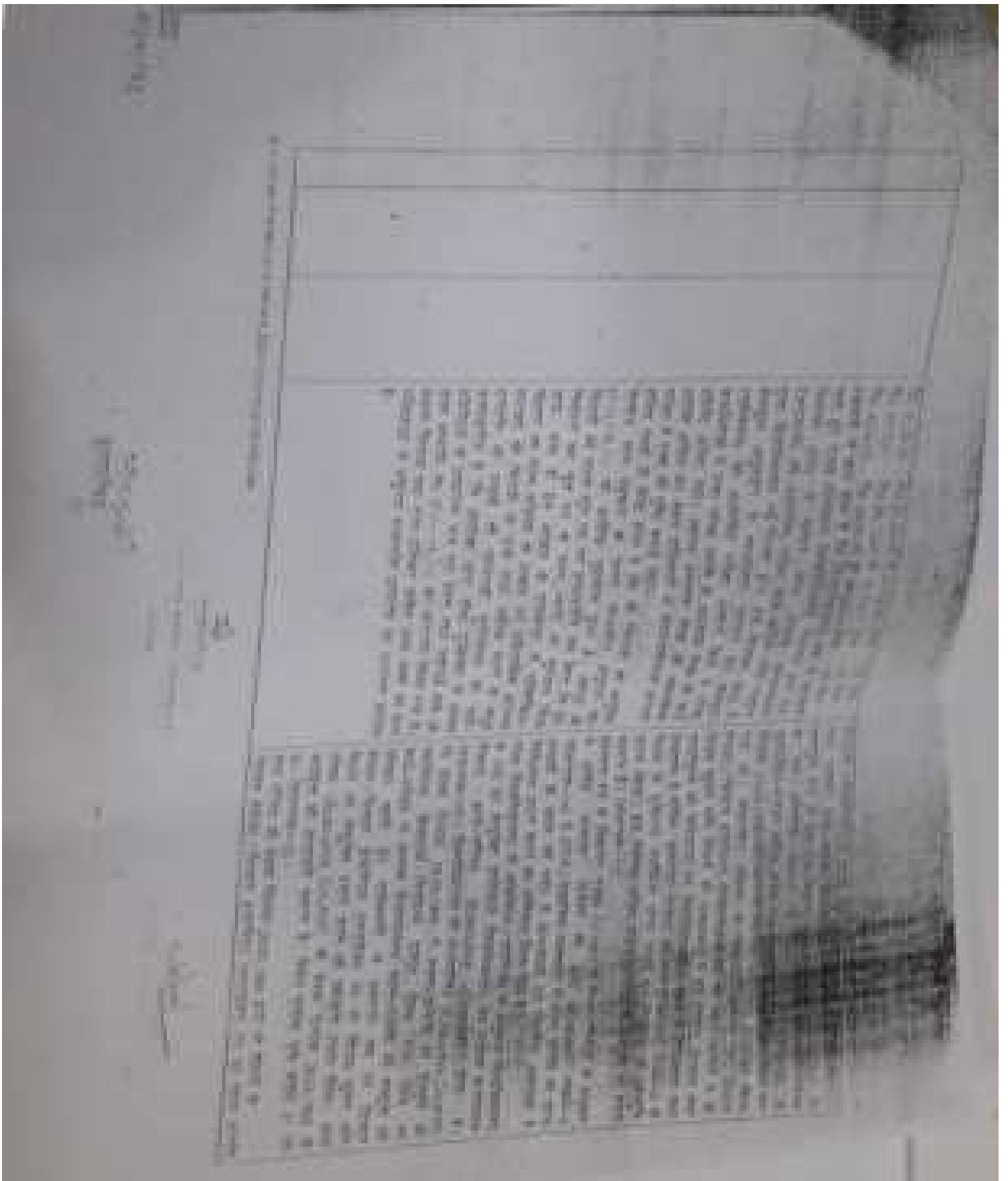



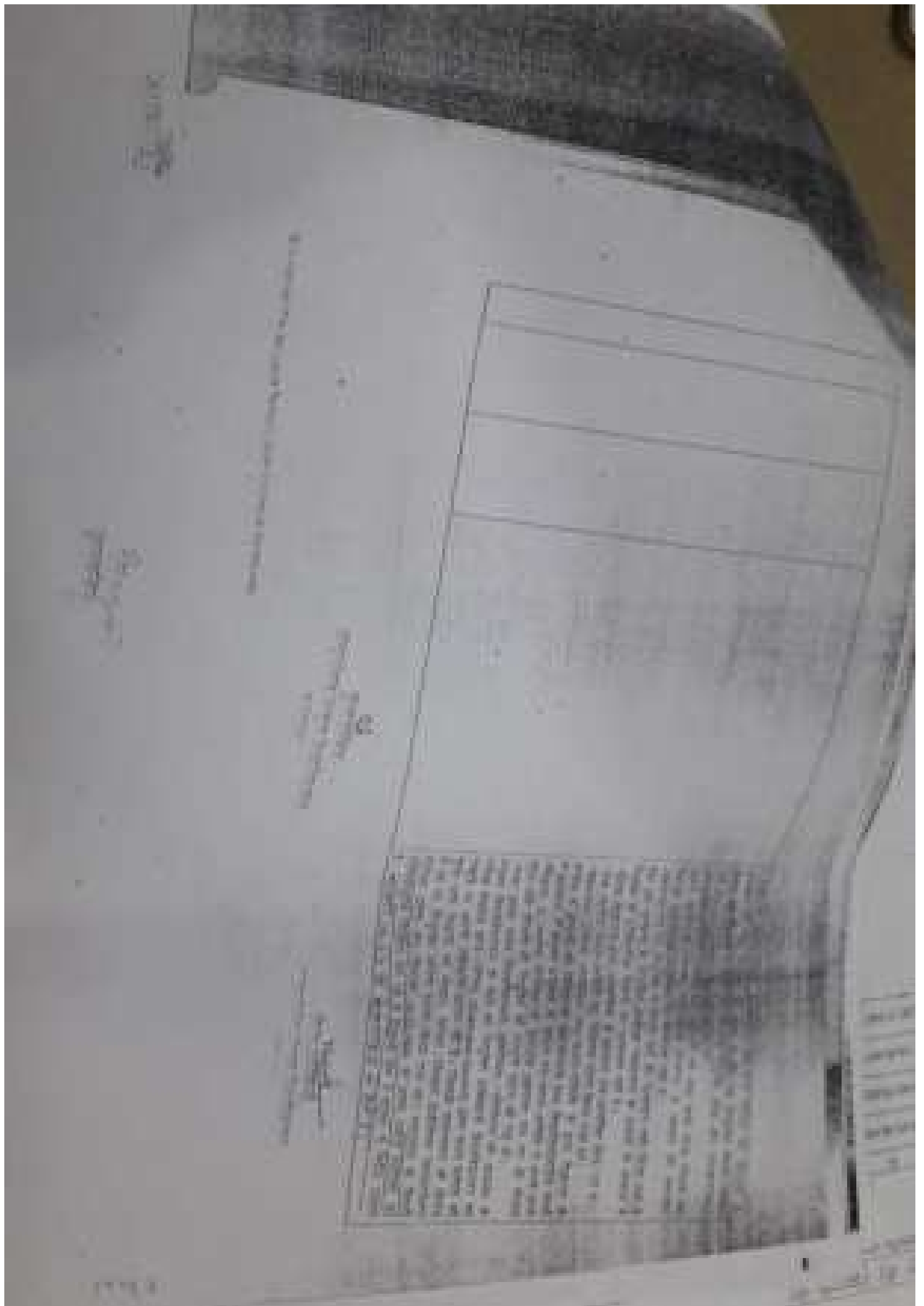



<p>Handwritten text in the first cell of the table.</p>	<p>Handwritten text in the second cell of the table.</p>	<p>Handwritten text in the third cell of the table.</p>
<p>Handwritten text in the first cell of the second row.</p>	<p>Handwritten text in the second cell of the second row.</p>	<p>Handwritten text in the third cell of the second row.</p>
<p>Handwritten text in the first cell of the third row.</p>	<p>Handwritten text in the second cell of the third row.</p>	<p>Handwritten text in the third cell of the third row.</p>
<p>Handwritten text in the first cell of the fourth row.</p>	<p>Handwritten text in the second cell of the fourth row.</p>	<p>Handwritten text in the third cell of the fourth row.</p>

Handwritten text at the bottom of the page, possibly a signature or a note.

10/20/2020

Date	Description	Amount	Balance
10/20/2020	Initial deposit to account	100.00	100.00
10/21/2020	Withdrawal for groceries	25.00	75.00
10/22/2020	Deposit from paycheck	150.00	225.00
10/23/2020	Withdrawal for gas	15.00	210.00
10/24/2020	Deposit from interest	5.00	215.00
10/25/2020	Withdrawal for ATM	10.00	205.00
10/26/2020	Deposit from dividend	2.00	207.00
10/27/2020	Withdrawal for rent	50.00	157.00
10/28/2020	Deposit from savings	75.00	232.00
10/29/2020	Withdrawal for utilities	30.00	202.00
10/30/2020	Deposit from bonus	100.00	302.00
10/31/2020	Withdrawal for groceries	20.00	282.00
11/01/2020	Deposit from interest	5.00	287.00
11/02/2020	Withdrawal for ATM	15.00	272.00
11/03/2020	Deposit from dividend	3.00	275.00

Date	Time	Location	Observations
10/10/2023	10:00 AM	Forest	<p>1. The forest is dense with tall trees and a thick canopy. The ground is covered in fallen leaves and twigs.</p> <p>2. The air is humid and the temperature is around 25°C.</p> <p>3. There are many birds and insects in the forest.</p> <p>4. The water in the stream is clear and flows smoothly.</p>
10/10/2023	11:00 AM	Forest	<p>1. The forest is dense with tall trees and a thick canopy. The ground is covered in fallen leaves and twigs.</p> <p>2. The air is humid and the temperature is around 25°C.</p> <p>3. There are many birds and insects in the forest.</p> <p>4. The water in the stream is clear and flows smoothly.</p>
10/10/2023	12:00 PM	Forest	<p>1. The forest is dense with tall trees and a thick canopy. The ground is covered in fallen leaves and twigs.</p> <p>2. The air is humid and the temperature is around 25°C.</p> <p>3. There are many birds and insects in the forest.</p> <p>4. The water in the stream is clear and flows smoothly.</p>
10/10/2023	1:00 PM	Forest	<p>1. The forest is dense with tall trees and a thick canopy. The ground is covered in fallen leaves and twigs.</p> <p>2. The air is humid and the temperature is around 25°C.</p> <p>3. There are many birds and insects in the forest.</p> <p>4. The water in the stream is clear and flows smoothly.</p>
10/10/2023	2:00 PM	Forest	<p>1. The forest is dense with tall trees and a thick canopy. The ground is covered in fallen leaves and twigs.</p> <p>2. The air is humid and the temperature is around 25°C.</p> <p>3. There are many birds and insects in the forest.</p> <p>4. The water in the stream is clear and flows smoothly.</p>
10/10/2023	3:00 PM	Forest	<p>1. The forest is dense with tall trees and a thick canopy. The ground is covered in fallen leaves and twigs.</p> <p>2. The air is humid and the temperature is around 25°C.</p> <p>3. There are many birds and insects in the forest.</p> <p>4. The water in the stream is clear and flows smoothly.</p>

15	15-10-2018	15-10-2018	15-10-2018	15-10-2018	15-10-2018
16	16-10-2018	16-10-2018	16-10-2018	16-10-2018	16-10-2018
17	17-10-2018	17-10-2018	17-10-2018	17-10-2018	17-10-2018
18	18-10-2018	18-10-2018	18-10-2018	18-10-2018	18-10-2018
19	19-10-2018	19-10-2018	19-10-2018	19-10-2018	19-10-2018
20	20-10-2018	20-10-2018	20-10-2018	20-10-2018	20-10-2018
21	21-10-2018	21-10-2018	21-10-2018	21-10-2018	21-10-2018
22	22-10-2018	22-10-2018	22-10-2018	22-10-2018	22-10-2018
23	23-10-2018	23-10-2018	23-10-2018	23-10-2018	23-10-2018
24	24-10-2018	24-10-2018	24-10-2018	24-10-2018	24-10-2018
25	25-10-2018	25-10-2018	25-10-2018	25-10-2018	25-10-2018
26	26-10-2018	26-10-2018	26-10-2018	26-10-2018	26-10-2018
27	27-10-2018	27-10-2018	27-10-2018	27-10-2018	27-10-2018
28	28-10-2018	28-10-2018	28-10-2018	28-10-2018	28-10-2018
29	29-10-2018	29-10-2018	29-10-2018	29-10-2018	29-10-2018
30	30-10-2018	30-10-2018	30-10-2018	30-10-2018	30-10-2018
31	31-10-2018	31-10-2018	31-10-2018	31-10-2018	31-10-2018

Handwritten signature or mark.

Handwritten signature or mark.

Handwritten notes at the top of the page.

Item No.	Description	Quantity	Unit	Rate	Total	Remarks
1
2
3
4
5
6
7
8
9
10
11
12
13
14
15
16
17
18
19
20
21
22
23
24
25
26
27
28
29
30
31
32
33
34
35
36
37
38
39
40
41
42
43
44
45
46
47
48
49
50
51
52
53
54
55
56
57
58
59
60
61
62
63
64
65
66
67
68
69
70
71
72
73
74
75
76
77
78
79
80
81
82
83
84
85
86
87
88
89
90
91
92
93
94
95
96
97
98
99
100

Handwritten text at the bottom of the page, possibly a signature or date.

Handwritten notes or signature at the top of the page.

Sl. No.	Name	Age	Gender	Religion	Marital Status	Education	Occupation	Income	Assets	Liabilities	Remarks	Signature	Date
1
2
3
4
5
6
7
8
9
10

10/10/2020

Handwritten notes or instructions, possibly a list of items or a checklist, written vertically on the page.

Item No.	Description	Quantity	Unit	Value	Remarks
1
2
3
4
5
6
7
8
9
10
11
12
13
14
15
16
17
18
19
20
21
22
23
24
25
26
27
28
29
30
31
32
33
34
35
36
37
38
39
40
41
42
43
44
45
46
47
48
49
50
51
52
53
54
55
56
57
58
59
60
61
62
63
64
65
66
67
68
69
70
71
72
73
74
75
76
77
78
79
80
81
82
83
84
85
86
87
88
89
90
91
92
93
94
95
96
97
98
99
100

Sl. No.	Name of the Candidate	Roll No.	Grade	Subject	Mark	Percentage	Remarks
1
2
3
4
5
6
7
8
9
10
11
12
13
14
15
16
17
18
19
20
21
22
23
24
25
26
27
28
29
30
31
32
33
34
35
36
37
38
39
40
41
42
43
44
45
46
47
48
49
50
51
52
53
54
55
56
57
58
59
60
61
62
63
64
65
66
67
68
69
70
71
72
73
74
75
76
77
78
79
80
81
82
83
84
85
86
87
88
89
90
91
92
93
94
95
96
97
98
99
100

Handwritten signature or initials at the top of the page.

Sl. No.	Name of the Candidate	Roll No.	Grade	Subject	Score	Percentage	Remarks
1	[Name]	[Roll No.]	[Grade]	[Subject]	[Score]	[Percentage]	[Remarks]
2	[Name]	[Roll No.]	[Grade]	[Subject]	[Score]	[Percentage]	[Remarks]
3	[Name]	[Roll No.]	[Grade]	[Subject]	[Score]	[Percentage]	[Remarks]
4	[Name]	[Roll No.]	[Grade]	[Subject]	[Score]	[Percentage]	[Remarks]
5	[Name]	[Roll No.]	[Grade]	[Subject]	[Score]	[Percentage]	[Remarks]
6	[Name]	[Roll No.]	[Grade]	[Subject]	[Score]	[Percentage]	[Remarks]
7	[Name]	[Roll No.]	[Grade]	[Subject]	[Score]	[Percentage]	[Remarks]
8	[Name]	[Roll No.]	[Grade]	[Subject]	[Score]	[Percentage]	[Remarks]
9	[Name]	[Roll No.]	[Grade]	[Subject]	[Score]	[Percentage]	[Remarks]
10	[Name]	[Roll No.]	[Grade]	[Subject]	[Score]	[Percentage]	[Remarks]
11	[Name]	[Roll No.]	[Grade]	[Subject]	[Score]	[Percentage]	[Remarks]
12	[Name]	[Roll No.]	[Grade]	[Subject]	[Score]	[Percentage]	[Remarks]
13	[Name]	[Roll No.]	[Grade]	[Subject]	[Score]	[Percentage]	[Remarks]
14	[Name]	[Roll No.]	[Grade]	[Subject]	[Score]	[Percentage]	[Remarks]
15	[Name]	[Roll No.]	[Grade]	[Subject]	[Score]	[Percentage]	[Remarks]
16	[Name]	[Roll No.]	[Grade]	[Subject]	[Score]	[Percentage]	[Remarks]
17	[Name]	[Roll No.]	[Grade]	[Subject]	[Score]	[Percentage]	[Remarks]
18	[Name]	[Roll No.]	[Grade]	[Subject]	[Score]	[Percentage]	[Remarks]
19	[Name]	[Roll No.]	[Grade]	[Subject]	[Score]	[Percentage]	[Remarks]
20	[Name]	[Roll No.]	[Grade]	[Subject]	[Score]	[Percentage]	[Remarks]

(In Words) (e.g. 85.5) 2000-1200 IN WORDS

No.	Name	Grade	Section	Score
1	[Faded Name]	[Faded Grade]	[Faded Section]	[Faded Score]
2	[Faded Name]	[Faded Grade]	[Faded Section]	[Faded Score]
3	[Faded Name]	[Faded Grade]	[Faded Section]	[Faded Score]
4	[Faded Name]	[Faded Grade]	[Faded Section]	[Faded Score]
5	[Faded Name]	[Faded Grade]	[Faded Section]	[Faded Score]
6	[Faded Name]	[Faded Grade]	[Faded Section]	[Faded Score]
7	[Faded Name]	[Faded Grade]	[Faded Section]	[Faded Score]
8	[Faded Name]	[Faded Grade]	[Faded Section]	[Faded Score]
9	[Faded Name]	[Faded Grade]	[Faded Section]	[Faded Score]
10	[Faded Name]	[Faded Grade]	[Faded Section]	[Faded Score]
11	[Faded Name]	[Faded Grade]	[Faded Section]	[Faded Score]
12	[Faded Name]	[Faded Grade]	[Faded Section]	[Faded Score]
13	[Faded Name]	[Faded Grade]	[Faded Section]	[Faded Score]
14	[Faded Name]	[Faded Grade]	[Faded Section]	[Faded Score]
15	[Faded Name]	[Faded Grade]	[Faded Section]	[Faded Score]
16	[Faded Name]	[Faded Grade]	[Faded Section]	[Faded Score]
17	[Faded Name]	[Faded Grade]	[Faded Section]	[Faded Score]
18	[Faded Name]	[Faded Grade]	[Faded Section]	[Faded Score]
19	[Faded Name]	[Faded Grade]	[Faded Section]	[Faded Score]
20	[Faded Name]	[Faded Grade]	[Faded Section]	[Faded Score]

Page 9

[Faded Text]

[Faded Signature]

[Faded Signature]

Sl. No.	Name of the Candidate	Roll No.	Grade	Subject	Score	Percentage	Remarks
1
2
3
4
5
6
7
8
9
10
11
12
13
14
15
16
17
18
19
20
21
22
23
24
25
26
27
28
29
30
31
32
33
34
35
36
37
38
39
40
41
42
43
44
45
46
47
48
49
50

Sl. No.	Name of the Candidate	Roll No.	Grade	Subject	Score	Percentage	Remarks
1
2
3
4
5
6
7
8
9
10
11
12
13
14
15
16
17
18
19
20
21
22
23
24
25
26
27
28
29
30
31
32
33
34
35
36
37
38
39
40
41
42
43
44
45
46
47
48
49
50

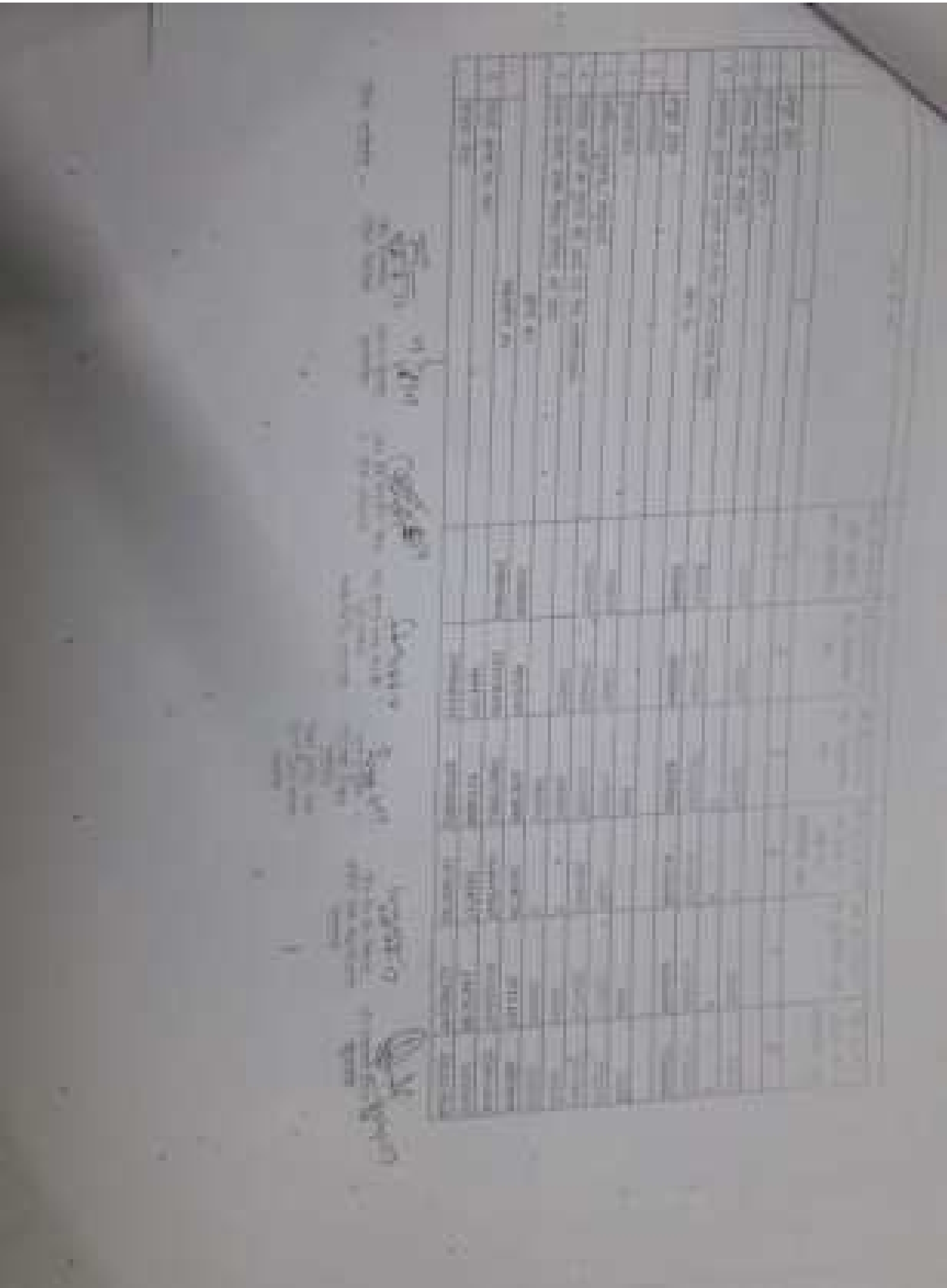

Sl. No.	Name of the Candidate	Roll No.	Grade	Percentage	Remarks
1					
2					
3					
4					
5					
6					
7					
8					
9					
10					
11					
12					
13					
14					
15					
16					
17					
18					
19					
20					
21					
22					
23					
24					
25					
26					
27					
28					
29					
30					
31					
32					
33					
34					
35					
36					
37					
38					
39					
40					
41					
42					
43					
44					
45					
46					
47					
48					
49					
50					

Handwritten notes and signatures are present above the table, including a signature that appears to be 'S. S. S.' and some illegible text.

Source	Category	Subject	Page No.
			10
			11
			12
			13
			14
			15
			16
			17
			18
			19
			20
			21
			22
			23
			24
			25
			26
			27
			28
			29
			30
			31
			32
			33
			34
			35
			36
			37
			38
			39
			40
			41
			42
			43
			44
			45
			46
			47
			48
			49
			50
			51
			52
			53
			54
			55
			56
			57
			58
			59
			60
			61
			62
			63
			64
			65
			66
			67
			68
			69
			70
			71
			72
			73
			74
			75
			76
			77
			78
			79
			80
			81
			82
			83
			84
			85
			86
			87
			88
			89
			90
			91
			92
			93
			94
			95
			96
			97
			98
			99
			100

Sl. No.	Particulars	Debit	Credit	Balance
1	Balance b/d			
2	By Cash			
3	To Cash			
4	By Cash			
5	To Cash			
6	By Cash			
7	To Cash			
8	By Cash			
9	To Cash			
10	By Cash			
11	To Cash			
12	By Cash			
13	To Cash			
14	By Cash			
15	To Cash			
16	By Cash			
17	To Cash			
18	By Cash			
19	To Cash			
20	By Cash			
21	To Cash			
22	By Cash			
23	To Cash			
24	By Cash			
25	To Cash			
26	By Cash			
27	To Cash			
28	By Cash			
29	To Cash			
30	By Cash			
31	To Cash			
32	By Cash			
33	To Cash			
34	By Cash			
35	To Cash			
36	By Cash			
37	To Cash			
38	By Cash			
39	To Cash			
40	By Cash			
41	To Cash			
42	By Cash			
43	To Cash			
44	By Cash			
45	To Cash			
46	By Cash			
47	To Cash			
48	By Cash			
49	To Cash			
50	By Cash			
51	To Cash			
52	By Cash			
53	To Cash			
54	By Cash			
55	To Cash			
56	By Cash			
57	To Cash			
58	By Cash			
59	To Cash			
60	By Cash			
61	To Cash			
62	By Cash			
63	To Cash			
64	By Cash			
65	To Cash			
66	By Cash			
67	To Cash			
68	By Cash			
69	To Cash			
70	By Cash			
71	To Cash			
72	By Cash			
73	To Cash			
74	By Cash			
75	To Cash			
76	By Cash			
77	To Cash			
78	By Cash			
79	To Cash			
80	By Cash			
81	To Cash			
82	By Cash			
83	To Cash			
84	By Cash			
85	To Cash			
86	By Cash			
87	To Cash			
88	By Cash			
89	To Cash			
90	By Cash			
91	To Cash			
92	By Cash			
93	To Cash			
94	By Cash			
95	To Cash			
96	By Cash			
97	To Cash			
98	By Cash			
99	To Cash			
100	By Cash			
101	To Cash			
102	By Cash			
103	To Cash			
104	By Cash			
105	To Cash			
106	By Cash			
107	To Cash			
108	By Cash			
109	To Cash			
110	By Cash			
111	To Cash			
112	By Cash			
113	To Cash			
114	By Cash			
115	To Cash			
116	By Cash			
117	To Cash			
118	By Cash			
119	To Cash			
120	By Cash			
121	To Cash			
122	By Cash			
123	To Cash			
124	By Cash			
125	To Cash			
126	By Cash			
127	To Cash			
128	By Cash			
129	To Cash			
130	By Cash			
131	To Cash			
132	By Cash			
133	To Cash			
134	By Cash			
135	To Cash			
136	By Cash			
137	To Cash			
138	By Cash			
139	To Cash			
140	By Cash			
141	To Cash			
142	By Cash			
143	To Cash			
144	By Cash			
145	To Cash			
146	By Cash			
147	To Cash			
148	By Cash			
149	To Cash			
150	By Cash			
151	To Cash			
152	By Cash			
153	To Cash			
154	By Cash			
155	To Cash			
156	By Cash			
157	To Cash			
158	By Cash			
159	To Cash			
160	By Cash			
161	To Cash			
162	By Cash			
163	To Cash			
164	By Cash			
165	To Cash			
166	By Cash			
167	To Cash			
168	By Cash			
169	To Cash			
170	By Cash			
171	To Cash			
172	By Cash			
173	To Cash			
174	By Cash			
175	To Cash			
176	By Cash			
177	To Cash			
178	By Cash			
179	To Cash			
180	By Cash			
181	To Cash			
182	By Cash			
183	To Cash			
184	By Cash			
185	To Cash			
186	By Cash			
187	To Cash			
188	By Cash			
189	To Cash			
190	By Cash			
191	To Cash			
192	By Cash			
193	To Cash			
194	By Cash			
195	To Cash			
196	By Cash			
197	To Cash			
198	By Cash			
199	To Cash			
200	By Cash			

Product	Quantity	Location	Warehouse	Bin	Lot	Exp. Date	Remarks
...	(Lot #) ...
...
...
...
...
...
...
...
...
...
...
...
...
...
...
...
...
...

1. Introduction 2. Background 3. Methodology 4. Results 5. Conclusion
 6. References 7. Appendix 8. Index 9. Table of Contents 10. Abstract

11. Summary 12. Discussion 13. Recommendations 14. Limitations 15. Future Research
 16. Notes 17. Footnotes 18. Endnotes 19. References 20. Appendix

Section	Content	Page	Page	Page	Page	Page	Page	Page	Page
1	Introduction	1	1	1	1	1	1	1	1
2	Background	2	2	2	2	2	2	2	2
3	Methodology	3	3	3	3	3	3	3	3
4	Results	4	4	4	4	4	4	4	4
5	Conclusion	5	5	5	5	5	5	5	5
6	References	6	6	6	6	6	6	6	6
7	Appendix	7	7	7	7	7	7	7	7
8	Index	8	8	8	8	8	8	8	8
9	Table of Contents	9	9	9	9	9	9	9	9
10	Abstract	10	10	10	10	10	10	10	10
11	Summary	11	11	11	11	11	11	11	11
12	Discussion	12	12	12	12	12	12	12	12
13	Recommendations	13	13	13	13	13	13	13	13
14	Limitations	14	14	14	14	14	14	14	14
15	Future Research	15	15	15	15	15	15	15	15
16	Notes	16	16	16	16	16	16	16	16
17	Footnotes	17	17	17	17	17	17	17	17
18	Endnotes	18	18	18	18	18	18	18	18
19	References	19	19	19	19	19	19	19	19
20	Appendix	20	20	20	20	20	20	20	20

Year	Month	Day	Event	Location	Remarks
2018	Jan	15
2018	Jan	20
2018	Jan	25
2018	Jan	30
2018	Feb	5
2018	Feb	10
2018	Feb	15
2018	Feb	20
2018	Feb	25
2018	Feb	30
2018	Mar	5
2018	Mar	10
2018	Mar	15
2018	Mar	20
2018	Mar	25
2018	Mar	30
2018	Apr	5
2018	Apr	10
2018	Apr	15
2018	Apr	20
2018	Apr	25
2018	Apr	30
2018	May	5
2018	May	10
2018	May	15
2018	May	20
2018	May	25
2018	May	30
2018	Jun	5
2018	Jun	10
2018	Jun	15
2018	Jun	20
2018	Jun	25
2018	Jun	30
2018	Jul	5
2018	Jul	10
2018	Jul	15
2018	Jul	20
2018	Jul	25
2018	Jul	30
2018	Aug	5
2018	Aug	10
2018	Aug	15
2018	Aug	20
2018	Aug	25
2018	Aug	30
2018	Sep	5
2018	Sep	10
2018	Sep	15
2018	Sep	20
2018	Sep	25
2018	Sep	30
2018	Oct	5
2018	Oct	10
2018	Oct	15
2018	Oct	20
2018	Oct	25
2018	Oct	30
2018	Nov	5
2018	Nov	10
2018	Nov	15
2018	Nov	20
2018	Nov	25
2018	Nov	30
2018	Dec	5
2018	Dec	10
2018	Dec	15
2018	Dec	20
2018	Dec	25
2018	Dec	30

Sl. No.	Name of the Candidate	Grade	Section	Score	Percentage	Remarks
1
2
3
4
5
6
7
8
9
10
11
12
13
14
15
16
17
18
19
20
21
22
23
24
25
26
27
28
29
30
31
32
33
34
35
36
37
38
39
40
41
42
43
44
45
46
47
48
49
50

Sl. No.	Name of the Candidate	Roll No.	Grade	Percentage	Remarks
1	ABHIRAM K	1001	10	85	
2	ADARSH K	1002	10	78	
3	ADITHYAN K	1003	10	92	
4	ADITHYAN K	1004	10	88	
5	ADITHYAN K	1005	10	75	
6	ADITHYAN K	1006	10	80	
7	ADITHYAN K	1007	10	82	
8	ADITHYAN K	1008	10	79	
9	ADITHYAN K	1009	10	81	
10	ADITHYAN K	1010	10	77	
11	ADITHYAN K	1011	10	83	
12	ADITHYAN K	1012	10	76	
13	ADITHYAN K	1013	10	84	
14	ADITHYAN K	1014	10	74	
15	ADITHYAN K	1015	10	86	
16	ADITHYAN K	1016	10	73	
17	ADITHYAN K	1017	10	87	
18	ADITHYAN K	1018	10	72	
19	ADITHYAN K	1019	10	89	
20	ADITHYAN K	1020	10	71	

The image shows a table with approximately 10 columns and 20 rows. The text within the cells is extremely faint and illegible. The table appears to be a ledger or a data recording sheet, possibly containing financial or administrative information. The overall quality of the scan is poor, with significant blurring and low contrast.

Sl. No.	Name of the Candidate	Roll No.	Grade	Subject	Score	Percentage	Remarks
1
2
3
4
5
6
7
8
9
10
11
12
13
14
15
16
17
18
19
20
21
22
23
24
25
26
27
28
29
30
31
32
33
34
35
36
37
38
39
40
41
42
43
44
45
46
47
48
49
50
51
52
53
54
55
56
57
58
59
60
61
62
63
64
65
66
67
68
69
70
71
72
73
74
75
76
77
78
79
80
81
82
83
84
85
86
87
88
89
90
91
92
93
94
95
96
97
98
99
100

Sl. No.	Section	Topic	Method	Material	Reference	Remarks
1
2
3
4
5
6
7
8
9
10
11
12
13
14
15
16
17
18
19
20
21
22
23
24
25
26
27
28
29
30
31
32
33
34
35
36
37
38
39
40
41
42
43
44
45
46
47
48
49
50

Sl. No.	Particulars	Debit	Credit	Balance	Remarks
1	Balance b/d				
2	By Cash				
3	To Cash				
4	By Cash				
5	To Cash				
6	By Cash				
7	To Cash				
8	By Cash				
9	To Cash				
10	By Cash				
11	To Cash				
12	By Cash				
13	To Cash				
14	By Cash				
15	To Cash				
16	By Cash				
17	To Cash				
18	By Cash				
19	To Cash				
20	By Cash				
21	To Cash				
22	By Cash				
23	To Cash				
24	By Cash				
25	To Cash				
26	By Cash				
27	To Cash				
28	By Cash				
29	To Cash				
30	By Cash				
31	To Cash				
32	By Cash				
33	To Cash				
34	By Cash				
35	To Cash				
36	By Cash				
37	To Cash				
38	By Cash				
39	To Cash				
40	By Cash				
41	To Cash				
42	By Cash				
43	To Cash				
44	By Cash				
45	To Cash				
46	By Cash				
47	To Cash				
48	By Cash				
49	To Cash				
50	By Cash				
51	To Cash				
52	By Cash				
53	To Cash				
54	By Cash				
55	To Cash				
56	By Cash				
57	To Cash				
58	By Cash				
59	To Cash				
60	By Cash				
61	To Cash				
62	By Cash				
63	To Cash				
64	By Cash				
65	To Cash				
66	By Cash				
67	To Cash				
68	By Cash				
69	To Cash				
70	By Cash				
71	To Cash				
72	By Cash				
73	To Cash				
74	By Cash				
75	To Cash				
76	By Cash				
77	To Cash				
78	By Cash				
79	To Cash				
80	By Cash				
81	To Cash				
82	By Cash				
83	To Cash				
84	By Cash				
85	To Cash				
86	By Cash				
87	To Cash				
88	By Cash				
89	To Cash				
90	By Cash				
91	To Cash				
92	By Cash				
93	To Cash				
94	By Cash				
95	To Cash				
96	By Cash				
97	To Cash				
98	By Cash				
99	To Cash				
100	By Cash				

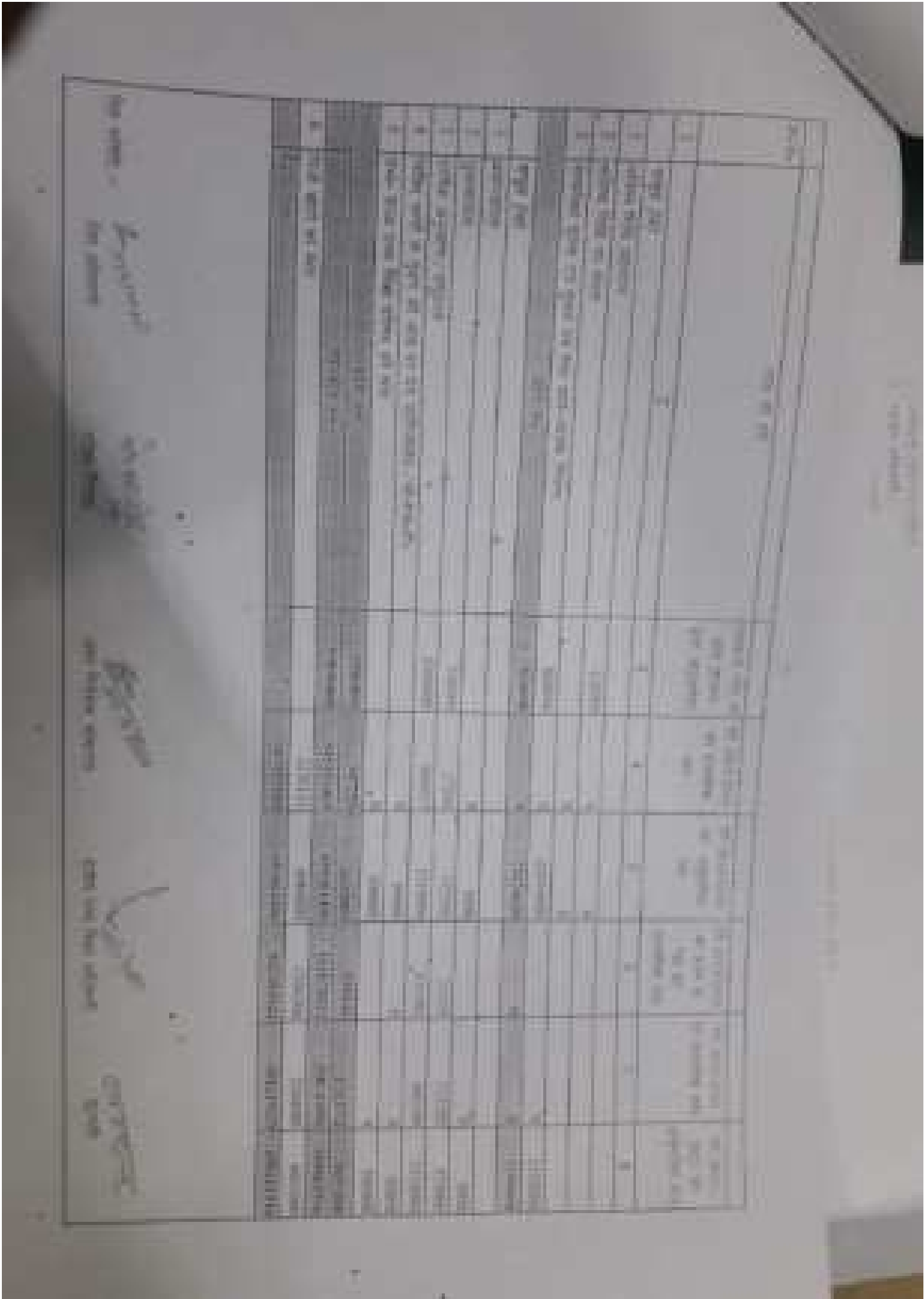

Handwritten notes in the top left corner, including the name "B. K. SINGH" and other illegible text.

Handwritten notes in the top middle section, including the name "S. K. SINGH" and other illegible text.

Handwritten notes in the top right section, including the name "R. K. SINGH" and other illegible text.

Handwritten notes in the top right section, including the name "V. K. SINGH" and other illegible text.

Handwritten notes in the top right section, including the name "C. K. SINGH" and other illegible text.

Sl. No.	Name	Address	Age	Sex	Religion	Occupation	Signature	Date
1	B. K. SINGH							
2	S. K. SINGH							
3	R. K. SINGH							
4	V. K. SINGH							
5	C. K. SINGH							
6								
7								
8								
9								
10								
11								
12								
13								
14								
15								
16								
17								
18								
19								
20								

Category	Item	Quantity	Unit	Remarks	Total
SCHEDULE	1. Cement	100	kg		100
	2. Sand	200	kg		200
	3. Bricks	1000	nos		1000
	4. Lime	50	kg		50
	5. Water	1000	liters		1000
MATERIAL	1. Cement	100	kg		100
	2. Sand	200	kg		200
	3. Bricks	1000	nos		1000
	4. Lime	50	kg		50
	5. Water	1000	liters		1000
LABOUR	1. Mason	10	hrs		10
	2. Carpenter	5	hrs		5
	3. Helper	10	hrs		10
	4. Sweeper	5	hrs		5
	5. Watchman	5	hrs		5
TOTAL	1. Cement	100	kg		100
	2. Sand	200	kg		200
	3. Bricks	1000	nos		1000
	4. Lime	50	kg		50
	5. Water	1000	liters		1000

Sl. No.	Particulars	Account	Debit	Credit	Balance
1	Balance b/d				
2	By Cash				
3	To Cash				
4	By Bank				
5	To Bank				
6	By Salary				
7	To Salary				
8	By Rent				
9	To Rent				
10	By Interest				
11	To Interest				
12	By Dividend				
13	To Dividend				
14	By Profit				
15	To Profit				
16	By Balance c/d				
17	To Balance c/d				
18	By Cash				
19	To Cash				
20	By Bank				
21	To Bank				
22	By Salary				
23	To Salary				
24	By Rent				
25	To Rent				
26	By Interest				
27	To Interest				
28	By Dividend				
29	To Dividend				
30	By Profit				
31	To Profit				
32	By Balance c/d				
33	To Balance c/d				

The image shows a highly faded and blurry table with approximately 6 columns and 15 rows. The text within the cells is illegible due to the low resolution and poor lighting. The table appears to be a standard data table or ledger.

1	2	3	4	5	6	7	8	9
10	11	12	13	14	15	16	17	18
19	20	21	22	23	24	25	26	27
28	29	30	31	32	33	34	35	36
37	38	39	40	41	42	43	44	45
46	47	48	49	50	51	52	53	54
55	56	57	58	59	60	61	62	63
64	65	66	67	68	69	70	71	72
73	74	75	76	77	78	79	80	81
82	83	84	85	86	87	88	89	90
91	92	93	94	95	96	97	98	99
100	101	102	103	104	105	106	107	108

[Handwritten notes and signatures are present in this area, including names like "Rajesh" and "Rajendra", and various illegible scribbles.]